Class 3
Learning Overview
Block 2

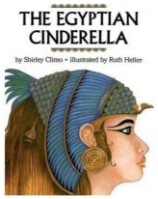

Writing

Our Text:

Egyptian Cinderella by Shirley Climo

Our GPS:

Fronted Adverbials and complex sentences.

Our Final Written Outcome:

Narrative opening.

Science

Movement and Nutrition

Exploring the role of skeletons and muscles, learning how the body uses energy and what constitutes a balanced diet.



PE

Invasion Games

Music

Inspired by India

Exploring traditional Indian music and the art of improvisation by using the pentatonic scale and simple musical techniques.

RE

Why is water symbolic?

Looking at water's symbolic use and the many ways it is used in religious rituals and ceremonies.



Maths

Addition and subtraction continued

- Add up to two 4-digit numbers (across a 10,100 and 1000)
- Add numbers with a different number of digits
- Subtract up to two 4-digit numbers – no exchange
- Subtract up to two 4-digit numbers (across a 10,100 and 100)
- Subtract numbers with a different numbers of digits
- Complements to 100 and 1,000
- Estimate answers
- Inverse operations
- Efficient methods

Multiplication and Division

- Arrays
- Sharing and grouping
- The 2, 5 and 10 times-tables
- The 4 times-table
- The 8 times-table
- The 2, 4 and 8 times-tables
- The 3 times-table
- The 6 times-table
- The 9 times-table
- The 3, 6 and 9 times-tables

PSHE

How should we communicate online?

Exploring ways people communicate online and understanding the importance of safe and respectful online behaviours.

Art

Ancient Egyptian Scrolls

Understanding and applying the styles, patterns and techniques of Ancient Egyptian art through lessons that include designing scrolls, making paper, and creating contemporary responses using zines.



History

What was important to ancient Egyptians?

We will be disocvering what was important to ancient Egyptians, finding out why the river Nile was so important and who the Egyptian gods and goddesses were.



French

Adjectives of colour, size and shape

Describing shapes using adjectives of colour size and shape. Learning the position of the adjective relative to the noun.

.



Guided Reading

Day of the Dead

Black Britain

Comprehension skills

Christmas in Halloween Town.

Computing

Programming skills - Scratch

Investigating programming through Scratch by creating animations and learning key coding concepts.

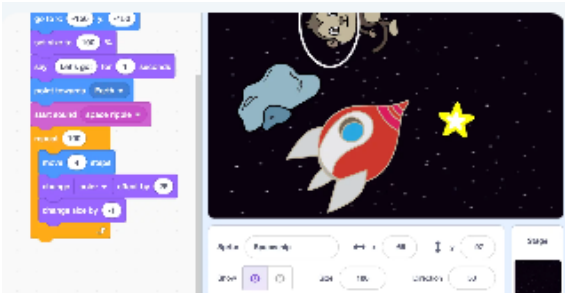

Spelling -We will be developing our knowledge of morphology to help us know how to spell words containing the following:

Prefix trans – We will learn that the prefix trans– means across, beyond or through

Suffix -ion – We will learn that the suffix -